

## Airwave Internet Wireless Router Setup

Your router comes pre-configured for ease of use which means we have enabled security settings for you. To re-configure your router with security, please following the steps below for your router type.

### TP-LINK Router

- 1) Turn off wireless on your laptop
- 2) Cable your laptop to your router using the Ethernet cable supplied with the router. Plug into the LAN Ethernet ports on the router (labelled 1 – 4) and then into port on your laptop.
- 3) Open up Internet Explorer and at the address bar enter **192.168.1.1**

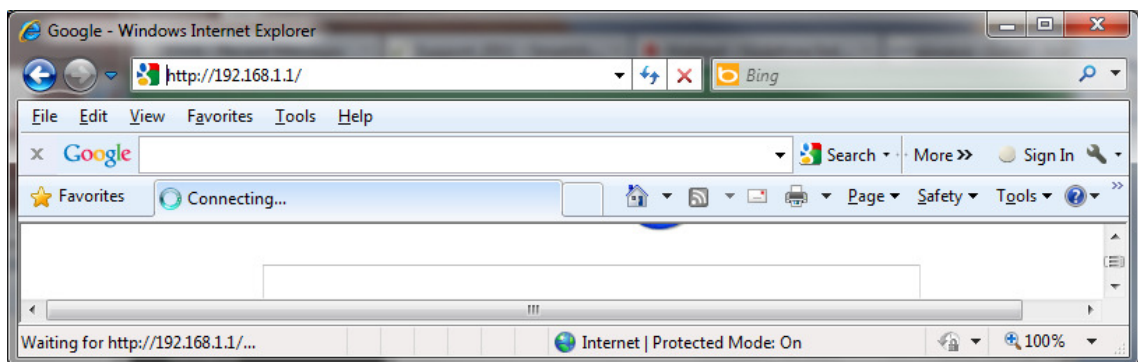

- 4) You should now be prompted to enter a username and password.

- 5) Enter **admin** for both

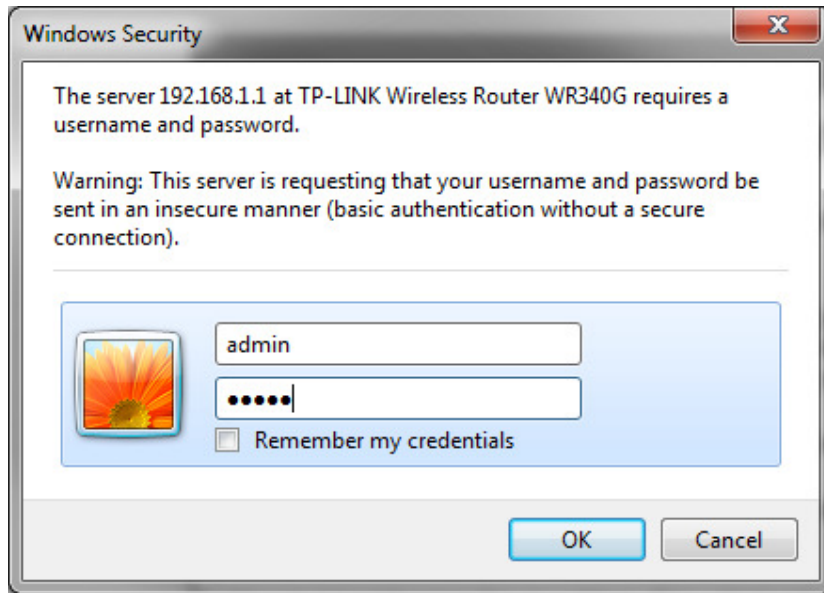

6) To set up security – select 'Wireless' -> 'Wireless Settings'.

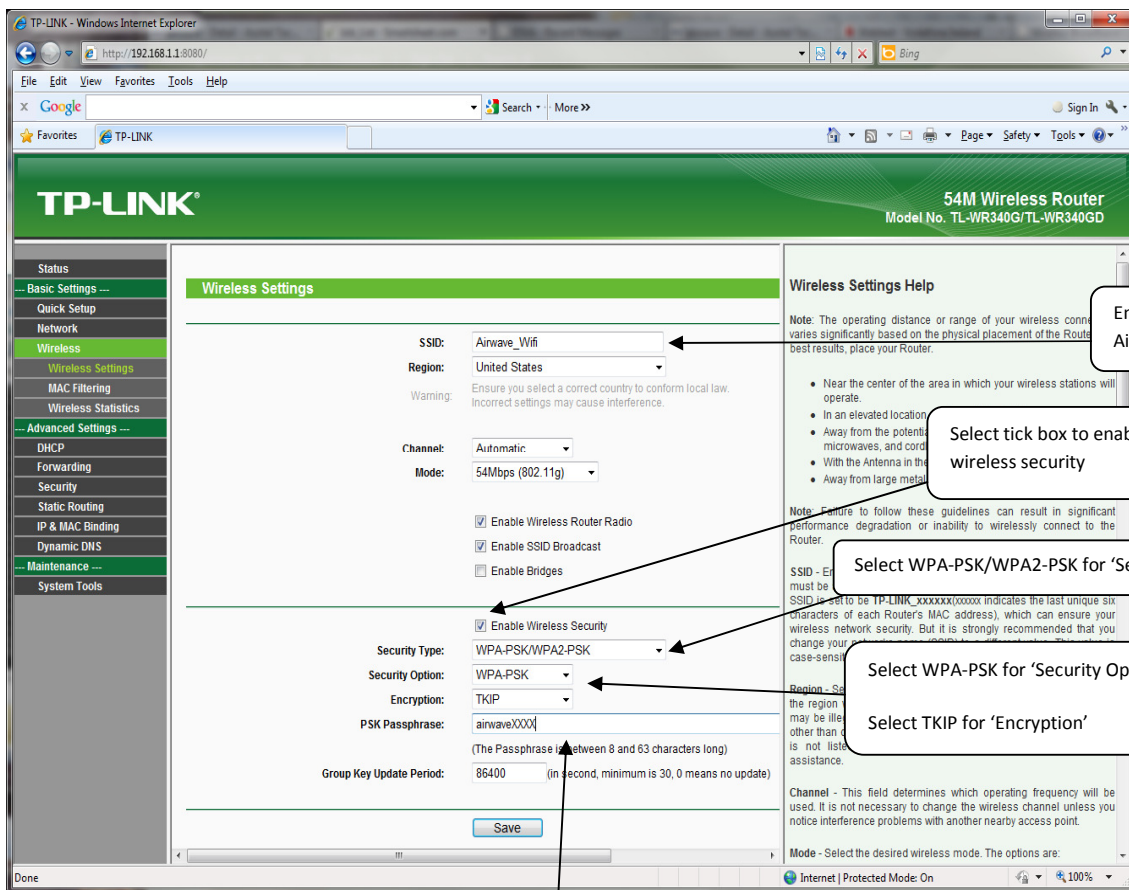

7) Select 'Save'

Enter your PSK Passphrase (please keep note of this)

## Linksys Router

- 1) Turn off wireless on your laptop
- 2) Cable your laptop to your router using the Ethernet cable supplied with the router. Plug into the LAN Ethernet ports on the router (labelled 1 – 4) and then into port on your laptop.
- 3) Open up Internet Explorer and at the address bar enter **192.168.1.1**

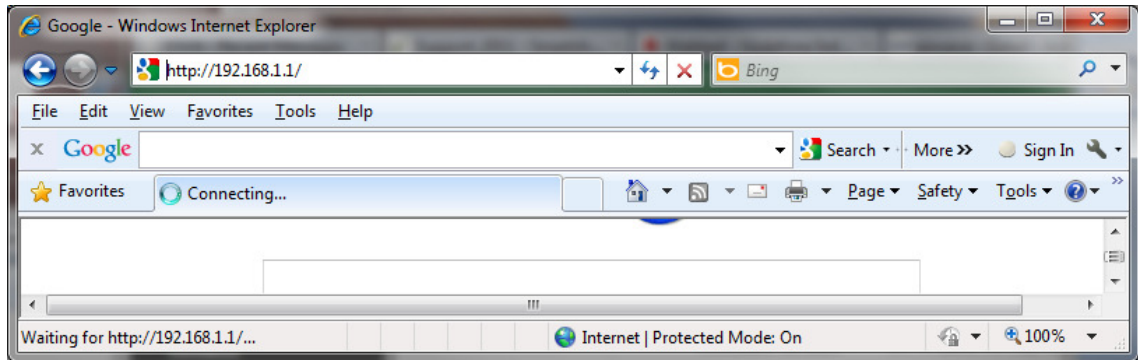

- 4) You should now be prompted to enter a username and password.

- 5) Enter **admin** for both
- 6) Select 'Wireless'

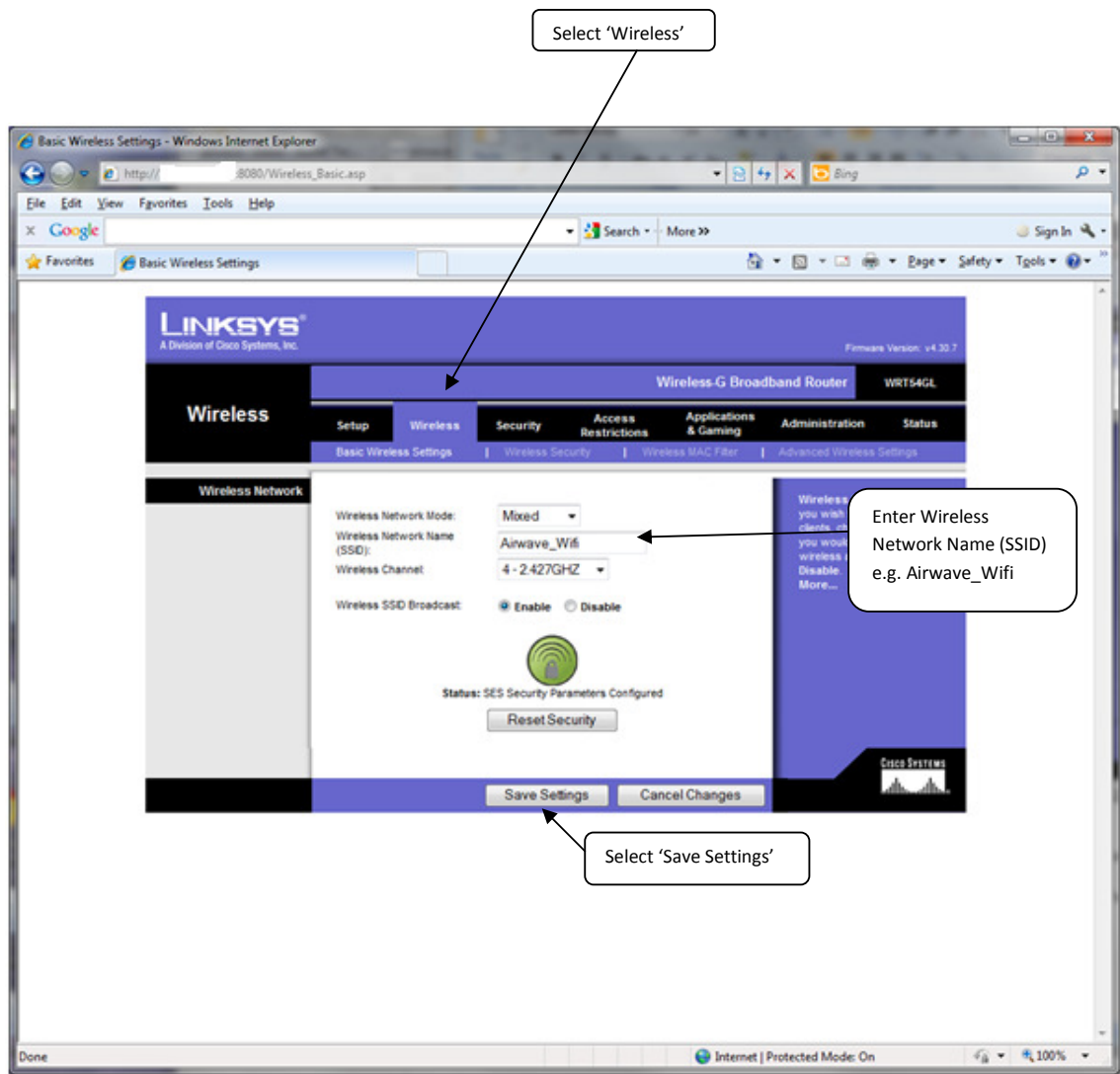

7) Select Wireless Security

Select 'Wireless Security'

- Security Mode: WPA Personal
- WPA Algorithm: TKIP
- WPA Shared Key: [Empty text box]
- Group Key Renewal: 3600 seconds

At the bottom of the configuration area are two buttons: "Save Settings" and "Cancel Changes".

Callouts in the image provide instructions:

- An arrow points to the "Wireless Security" tab in the navigation menu with the text "Select 'Wireless Security'".
- An arrow points to the "Save Settings" button with the text "Select 'Save Settings'".
- A callout box on the right side of the page contains the text: "Set 'Security Mode' to WPA Personal, 'WPA Algorithms' to TKIP and enter WPA Shared Key e.g. airwaveXXXX (please keep note of this)".

## GetNet Router

- 1) Turn off wireless on your laptop
- 2) Cable your laptop to your router using the Ethernet cable supplied with the router. Plug into the LAN Ethernet ports on the router (labelled 1 – 4) and then into port on your laptop.
- 3) Open up Internet Explorer and at the address bar enter **192.168.1.1**

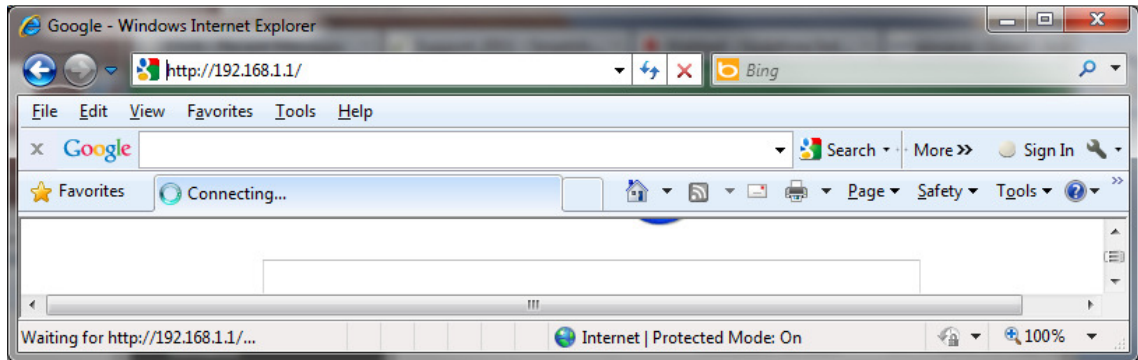

- 4) You should now be prompted to enter a username and password.

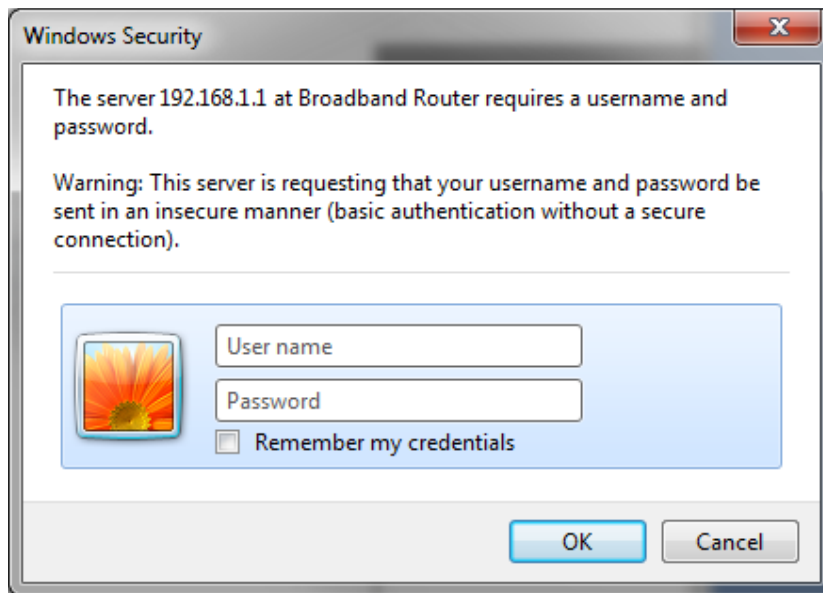

- 5) Enter **admin** for both.
- 6) Select 'Wireless'

Enter Airwave\_Wifi for  
'Network Name (SSID)'

Wireless Network	
Radio On/Off	<input type="button" value="RADIO OFF"/>
Network Mode	11b/g/n mixed mode
Network Name(SSID)	Airwave_Wifi
Multiple SSID1	
Multiple SSID2	
Multiple SSID3	
Multiple SSID4	
Multiple SSID5	
Multiple SSID6	
Multiple SSID7	
Broadcast Network Name (SSID)	<input checked="" type="radio"/> Enable <input type="radio"/> Disable
AP Isolation	<input type="radio"/> Enable <input checked="" type="radio"/> Disable
MBSSID AP Isolation	<input type="radio"/> Enable <input checked="" type="radio"/> Disable

- 7) Scroll down and Select 'Apply' button
- 8) Select 'Wireless' -> 'Security'

Select 'Wireless' -> 'Security'

The main content area contains the following settings:

- Select SSID:** A dropdown menu showing "Airwave\_Wifi".
- "Airwave\_Wifi":** A section containing a "Security Mode" dropdown menu set to "WPA-PSK".
- WPA:** A section containing:
  - "WPA Algorithms": Radio buttons for "TKIP" (selected) and "AES".
  - "Pass Phrase": A text input field containing "airwaveXXXX".
  - "Key Renewal Interval": A text input field containing "3600" with "seconds" next to it.
- Access Policy:** A section containing:
  - "Policy": A dropdown menu set to "Disable".
  - "Add a Station Mac": An empty text input field.

At the bottom of the settings area are "Apply" and "Cancel" buttons.

Callout boxes with arrows point to the following elements:

- Top callout: "Select 'Wireless' -> 'Security'" points to the "Wireless" and "Security" tabs.
- Right callout 1: "Select 'WPA-PSK' for Security Mode" points to the "Security Mode" dropdown.
- Right callout 2: "Select 'TKIP' for WPA Algorithms" points to the "TKIP" radio button.
- Right callout 3: "Enter Pass Phrase (please keep note of this)" points to the "Pass Phrase" input field.
- Bottom callout: "Select 'Apply'" points to the "Apply" button.